



# TILEWARE

PRODUCTS



## TILE BATH & SHOWER ORGANIZATION & ACCESSIBILITY *Product Guide*



Baskets.....	8-14	Foot Props.....	27
Hooks.....	15-17	Claddy-T™ Shelf.....	28
Towel Bars.....	18	Glass Tile Shelving.....	29
Toilet Paper Holders.....	19	Rough-In Anchors.....	30-31
Grab Bars.....	20-26		



# Avoid Defective Tile Showers

## TileWare's Mission

- Stop blind drilling into finished tile, which penetrates the interior wall cavity, puncturing waterproofing, plumbing and electrical components and voiding shower system warranties.
- Our patented PermaTile™ Rough-In Anchors are installed with the tile, eliminating the need to drill through tile.
- Our anchors support our wide selection of beautiful shower accessories that will never loosen or pull away when mounted to tile surfaces – we mean never!
- Protect waterproofing while ensuring you can enjoy strong and reliable accessories for a lifetime.

## Eliminating Hazards

- Blind drilling produces unwarranted penetrations, which occur in completed tile showers because lifestyle accessories weren't planned before the tile was installed.
- Unplanned blind drilling also negates manufacturers' waterproofing warranties, saddling the property owner with all future repair costs.
- In today's construction environment, where buildings are air-tight, it's imperative that water is unable to leak into the interior wall cavity, otherwise mold and bacteria will grow unnoticed in stale air spaces behind the wall.
- Stop blind drilling and avoid a host of vulnerabilities that create frustration and stress when eventually disclosed.

## Combining Life and Style in One Conversation

- To create useful and lasting tile showers, homeowners and property owners must combine construction, style and functionality into a single planning agenda.
- To ensure all of these components properly come together, TileWare utilizes a concept called *Holistic Showers* – a design recipe that combines and perfectly balances the elements of tile style with what you need to accommodate your individual lifestyle.
- Tile style incorporates all the emotion and feeling you desire in tile design, while lifestyle satisfies your personal care and comfort needs and ensures that you get more than just pretty walls and water. With our products, form and function meet their mutual responsibilities while also maintaining complete construction integrity.
- Our accessories work flawlessly together to become part of a complete tile shower design and enable you to create, fully utilize and enjoy this essential, frequently-used space in your home.
- And because our anchoring method is so unique, we can scale our accessories and escutcheons with a smaller surface footprint, resulting in sleek, minimal styling that blends with and compliments any space.

**ATTACH TO, NOT THROUGH.**

# Planning from the Start

- 1. The secret to building holistic tile showers is understanding the relationship** between tile design and installation and the importance of taking the time to plan and select lifestyle accessories before your project begins so they can be installed along with waterproofing.
- 2. Timing is everything.** Homeowners and property owners clearly understand that tile materials must be selected and arranged prior to installation. What's not as clear, however, is that accessories in tile surfaces also need to be selected and arranged prior to installation to ensure waterproofing and construction integrity.
- 3. Selecting together reinforces homeowner confidence** – it's assuring to know that the right materials have been situated on your jobsite from the start and that your project will involve an accountable installation workflow resulting in a beautiful, reliable and waterproof tile shower assembly.
- 4. The whole tile installation story is structured around a material called thinset,** which is the adhesive that secures tile to floors and walls. It's the workhorse that ensures your tile products stay securely attached to substrates like tile board. However, when thinset is applied, it generally cures within hours, closing the window on any design decisions. When this window closes, any changes or corrections become totally impractical. It's one of the most important technical elements of tile construction and its permanency provides genuine motivation for intentional design and planning.
- 5. No tile professional wants to remove tile with cured thinset,** because the removal process is difficult, time-consuming and creates a risk of damaging established waterproofing.
- 6. By planning ahead and installing TileWare's products along with your tile,** you can avoid unnecessary corrections and begin to comfortably and confidently enjoy your new tile shower.

So, if you plan on investing your time and resources in a custom tile shower equipped with professional waterproofing, don't wait until after your tile installation is completed to select and arrange your accessories. Instead, we invite you to consider TileWare Products' baskets, shelves, hooks, towel bars, toilet paper holders, foot props and ADA-compliant grab bars as you plan, which will enable you to build a waterproof, strong and safe shower space. With TileWare, plan on enjoying a tile shower that not only looks beautiful, but works beautifully.

This booklet was arranged with both homeowners and tile professionals in mind. As you view the pages that follow, we know that you will discover unique products and anchoring solutions for you and/or your customers that will last a lifetime.

**BUY US ONCE FOR LIFE.**



Installations that occur with tile, not after

Organization Products

T	Installation Type	Anchor	Tile Thickness Range	Compatible Substrates	
	Tile	PermaTile™ Rough-In	5/32" – 1/2" (4mm – 13mm)	<ul style="list-style-type: none"><li>All Cementitious</li><li>All Foam-core</li><li>Sheet membrane</li><li>Liquid membrane</li></ul>	<ul style="list-style-type: none"><li>Waterproof system</li><li>Use in wet &amp; dry areas</li></ul>

USE ONLY LATEX MODIFIED THINSET THAT MEET ANSI A118.4 / A118.15 PERFORMANCE STANDARDS

The diagram shows a cross-section of a stud wall. A PermaTile™ Rough-In Anchor is installed through a tile board (substrate) into the stud. The anchor consists of a Tee Hook and a Machine Screw. The tile surface is shown on the left, and the stud wall is on the right. Labels include: Tile Board (Substrate), Thinset, Tile Surface, Tee Hook, Machine Screw, and Stud Wall.

*TileWare is passionate about anchoring*

Accessibility ADA Grab Bars

T	Installation Type	Anchor	Tile Thickness Range	Compatible Substrates	
	Tile	PermaTile™ Rough-In	5/32" – 1/2" (4mm – 13mm)	<ul style="list-style-type: none"><li>1/2" Cementitious</li><li>1/2" Foam-core</li><li>Sheet membrane</li><li>Liquid membrane</li></ul>	<ul style="list-style-type: none"><li>Waterproof system</li><li>Use in wet &amp; dry areas</li></ul>

USE ONLY LATEX MODIFIED THINSET THAT MEET ANSI A118.4 / A118.15 PERFORMANCE STANDARDS

The diagram shows a cross-section of a stud wall. A PermaTile™ Rough-In Anchor is installed through a tile board (substrate) into the stud. The anchor consists of a Tee Hook, Machine Screw, Machine Set Screw, Patent Pending Rotating Bushing, and Cover-Washer. A Straight Grab Bar is shown attached to the anchor. The tile surface is shown on the left, and the stud wall is on the right. Labels include: Tile Board (Substrate), Thinset, Tile Surface, Tee Hook, Machine Screw, Machine Set Screw, Patent Pending Rotating Bushing, Cover-Washer, Straight Grab Bar, Self Tapping Screw 2 Per Rough-In Anchor, and Stud Wall.

*Works with both wood and metal studs*

Installations for Gypsum Wallboard (drywall) requiring blocking

Organization Products

G	Installation Type	Anchor	Tile Thickness Range	Compatible Substrates	
	Gypsum Wallboard (drywall)	Spacer	n/a	Wallboard 1/2"	FOR DRY AREAS ONLY

The diagram shows a cross-section of a stud wall. A Gypsum Wallboard (Substrate) is installed over a Stud Wall. A Blocking is installed between the studs. A Tee Hook is installed through the wallboard into the blocking. A Self Tapping Screw is used to secure the Tee Hook. A Spacer is shown separately, with a note: "Spacer prevents substrate from collapsing (Illustrated in red to easily identify)". Labels include: Gypsum Wallboard (Substrate), Blocking, Tee Hook, Self Tapping Screw, Stud Wall, and Works with both wood and metal studs.

Accessibility ADA Grab Bars

G	Installation Type	Anchor	Tile Thickness Range	Compatible Substrates	
	Gypsum Wallboard (drywall)	Surface Mounting Plate	n/a	Wallboard 1/2" or 5/8"	FOR DRY AREAS ONLY

The diagram shows a cross-section of a stud wall. A Gypsum Wallboard (Substrate) is installed over a Stud Wall. A Blocking is installed between the studs. A Surface Mounting Plate is installed over the wallboard. A Tee Hook is installed through the wallboard into the blocking. A Self Tapping Screw is used to secure the Tee Hook. A Machine Screw and Machine Set Screw are used to secure the Surface Mounting Plate. A Patent Pending Rotating Bushing and Escutcheon are also shown. A Straight Grab Bar is shown attached to the Surface Mounting Plate. Labels include: Gypsum Wallboard (Substrate), Blocking, Surface Mounting Plate, Tee Hook, Self Tapping Screw 4 Per Mounting Plate (only 2 illustrated), Machine Screw, Machine Set Screw, Patent Pending Rotating Bushing, Escutcheon, Straight Grab Bar, and Stud Wall.

*Works with both wood and metal studs*

Kit Color Codes

Packaging codes apply to all product categories

T

Complete Kit

Tile Thickness Range  
5/32"- 1/2" (4mm - 13mm)

Kit includes: (1) PermaTile™ Rough-In Anchor with all the trim & screw components necessary to complete one tile installation



Pictured: T101-211-PC

G

Complete Kit

Gypsum Wallboard Surfaces

Kit includes: Anchor/s with all the trim & screw components necessary to complete one gypsum wallboard (drywall) installation



Pictured: G101-212-BN

TX

Trim Only Kit

Tile Thickness Range  
5/32"- 1/2" (4mm - 13mm)

Kit includes: trim & screw components (only) for one tile installation. Mating PermaTile™ Rough-In Anchor packed and sold separately



Pictured: TX101-211-ORB

PT

Rough-In Only Kit

Tile Thickness Range  
5/32"- 1/2" (4mm - 13mm)

Kit includes: (1) PermaTile™ Rough-In Anchor (only) for one tile installation. Mating trim & screw components packed and sold separately



Pictured: PT100-507

Shower Accessory Worksheet

Use this worksheet to help plan and personalize your next tile shower project!

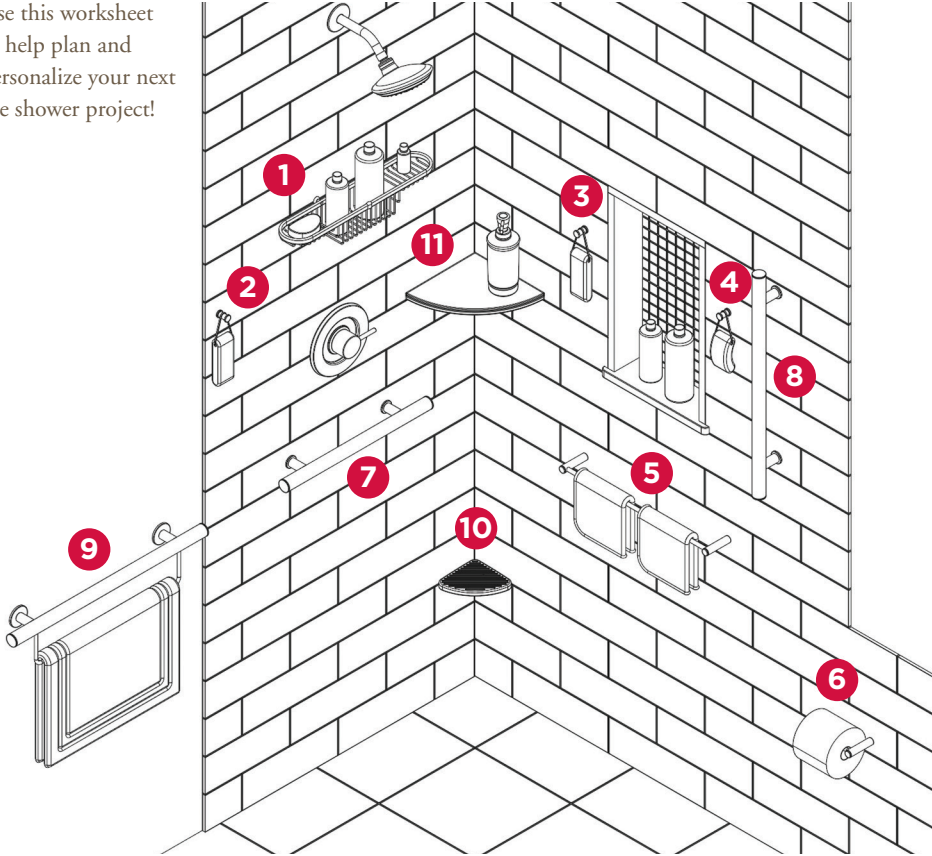

- 1. Basket storage can be positioned above or below shower lever. Corner models available.....8-14
- 2. Organize robes or body towels outside the shower in tile.....15-17
- 3. Organize loofahs, poofs, scrubbers or anything that hangs with a rope in the shower .....15-17
- 4. Combine hooks with niches to organize hanging utilities as well as containers .....15-17
- 5. Organize and arrange washcloths in the shower .....18
- 6. Organize a toilet paper holder in tile surfaces. Available for gypsum wallboard (drywall) .....19
- 7. Position grab bars horizontally in the shower, above or below shower lever .....20-26
- 8. Position grab bars vertically in the shower. Can also be positioned diagonally .....20-23
- 9. Match grab bars (w/optional towel bar) outside the shower in gypsum wallboard (drywall).....20-26
- 10. Foot prop for shaving legs or washing lower extremities .....27
- 11. Claddy-T™ Shelf combines metal and glass to transform corner shelving .....28-29

CAP STYLES & FINISHES

Contemporary

Traditional

Polished Chrome (PC)

Brushed Nickel (BN)

Oil Rub Bronze (ORB)

Matte Black (BLK)

Select the cap that best resembles your shower lever.

Actual finishes may vary from those pictured



Promessa™ Series  
Rectangular Soap Basket

Storage solutions for personal care products

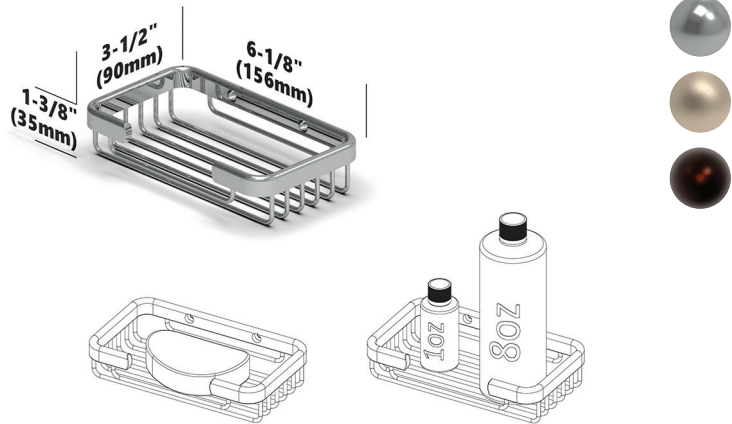

T	Complete Kit	Plated Stainless Steel
Tile Thickness Range 5/32"– 1/2" (4mm – 13mm)		Tile Substrates (pg 4) Surface Mount to Substrate



Model (SKU)	T100-001-PC*	T100-001-BN	T100-001-ORB
-------------	--------------	-------------	--------------

TX	Trim Only Kit	Plated Stainless Steel
Tile Thickness Range 5/32"– 1/2" (4mm – 13mm)		



Model (SKU)	TX 100-001-PC	TX 100-001-BN	TX 100-001-ORB*
-------------	---------------	---------------	-----------------

Promessa™ Series  
Shampoo Basket

Storage solutions for personal care products

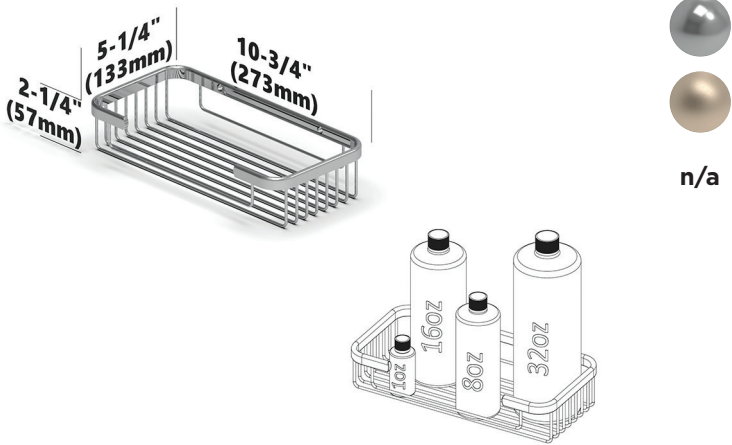

T	Complete Kit	Plated Stainless Steel
Tile Thickness Range 5/32"– 1/2" (4mm – 13mm)		Tile Substrates (pg 4) Surface Mount to Substrate

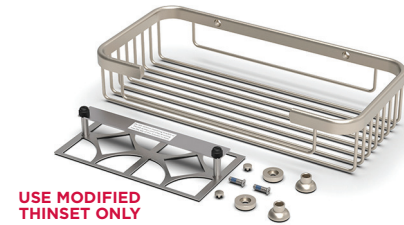

Model (SKU)	T100-002-PC	T100-002-BN*	ORB n/a
-------------	-------------	--------------	---------

TX	Trim Only Kit	Plated Stainless Steel
Tile Thickness Range 5/32"– 1/2" (4mm – 13mm)		



Model (SKU)	TX 100-002-PC	TX 100-002-BN*	ORB n/a
-------------	---------------	----------------	---------

FINISHES

Polished Chrome (PC)
Brushed Nickel (BN)
Oil Rub Bronze (ORB)

n/a

G	Complete Kit	Plated Stainless Steel
Gypsum Wallboard Surfaces		Wallboard Substrates (pg 5) 1/2", Attach to Blocking

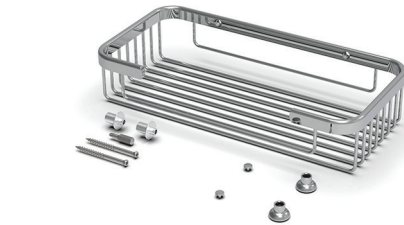

Model (SKU)	G100-002-PC*	G 100-002-BN	ORB n/a
-------------	--------------	--------------	---------

PT	Rough-In Only Kit	Stainless Steel
Tile Thickness Range 5/32"– 1/2" (4mm – 13mm)		Tile Substrates (pg 4) Surface Mount to Substrate

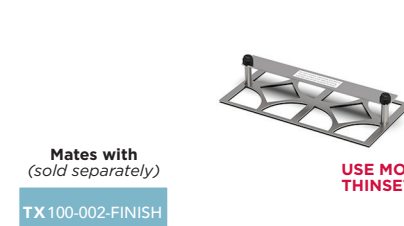

Model (SKU)	PT100-505 Page 30	Rectangular Wall Anchor
		Equals <b>28-32%</b> cost of <b>Complete Kit</b> (based on finish selected)



Promessa™ Series

Shallow Corner Soap Basket

Storage solutions for personal care products

FINISHES
Polished Chrome (PC)
Brushed Nickel (BN)
Oil Rub Bronze (ORB)

T	Complete Kit	Plated Stainless Steel
Tile Thickness Range 5/32"- 1/2" (4mm - 13mm)		Tile Substrates (pg 4) Surface Mount to Substrate

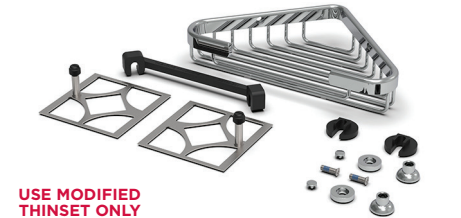

USE MODIFIED THINSET ONLY

Model (SKU)		
T100-003-PC*	T100-003-BN	T100-003-ORB

TX	Trim Only Kit	Plated Stainless Steel
Tile Thickness Range 5/32"- 1/2" (4mm - 13mm)		



Model (SKU)		
TX 100-003-PC	TX 100-003-BN	TX 100-003-ORB*

Promessa™ Series

Deep Corner Basket

Storage solutions for personal care products

FINISHES
Polished Chrome (PC)
Brushed Nickel (BN)
Oil Rub Bronze (ORB)
n/a
Matte Black (BLK)

T	Complete Kit	Plated Stainless Steel
Tile Thickness Range 5/32"- 1/2" (4mm - 13mm)		Tile Substrates (pg 4) Surface Mount to Substrate

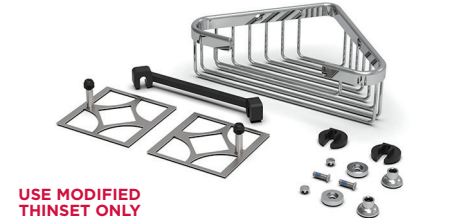

USE MODIFIED THINSET ONLY

Model (SKU)		
T100-004-PC*	T100-004-BN	ORB n/a
T100-004-BLK		

TX	Trim Only Kit	Plated Stainless Steel
Tile Thickness Range 5/32"- 1/2" (4mm - 13mm)		



Model (SKU)		
TX100-004-PC	TX100-004-BN	ORB n/a
TX100-004-BLK*		

G	Complete Kit	Plated Stainless Steel
Gypsum Wallboard Surfaces		Wallboard Substrates (pg 5) 1/2", Attach to Blocking



Model (SKU)		
G100-003-PC	G 100-003-BN*	G100-003-ORB

PT	Rough-In Only Kit	Stainless Steel
Tile Thickness Range 5/32"- 1/2" (4mm - 13mm)		Tile Substrates (pg 4) Surface Mount to Substrate



Model (SKU)	PT100-506 Page 30	Corner Wall Anchor	
		Equals <b>33-42%</b> cost of <b>Complete Kit</b> (based on finish selected)	

G	Complete Kit	Plated Stainless Steel
Gypsum Wallboard Surfaces		Wallboard Substrates (pg 5) 1/2", Attach to Blocking



Model (SKU)		
G100-004-PC	G 100-004-BN*	ORB n/a
G100-004-BLK		

PT	Rough-In Only Kit	Stainless Steel
Tile Thickness Range 5/32"- 1/2" (4mm - 13mm)		Tile Substrates (pg 4) Surface Mount to Substrate





Model (SKU)	PT100-506 Page 30	Corner Wall Anchor	
		Equals <b>35-41%</b> cost of <b>Complete Kit</b> (based on finish selected)	

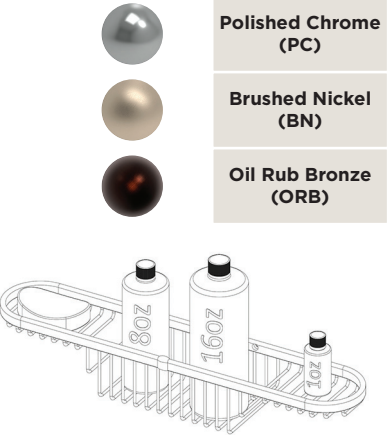
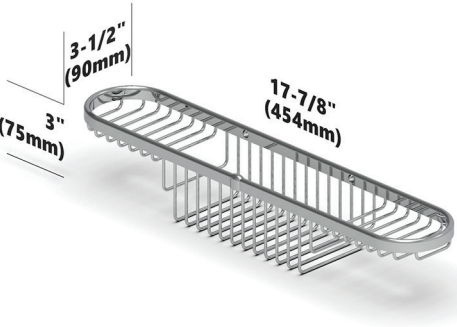

Promessa™ Series  
Combination Basket  
*Storage solutions for personal care products*



FINISHES	
	Polished Chrome (PC)
	Brushed Nickel (BN)
	Oil Rub Bronze (ORB)

T	Complete Kit	Plated Stainless Steel
Tile Thickness Range 5/32"– 1/2" (4mm – 13mm)		Tile Substrates (pg 4) Surface Mount to Substrate



Model (SKU)	T100-030-PC*	T100-030-BN	T100-030-ORB
-------------	--------------	-------------	--------------

TX	Trim Only Kit	Plated Stainless Steel
Tile Thickness Range 5/32"– 1/2" (4mm – 13mm)		



Model (SKU)	TX 100-030-PC	TX 100-030-BN	TX 100-030-ORB*
-------------	---------------	---------------	-----------------

Promessa™ Series  
Extra Deep Corner Basket  
*Storage solutions for personal care products*

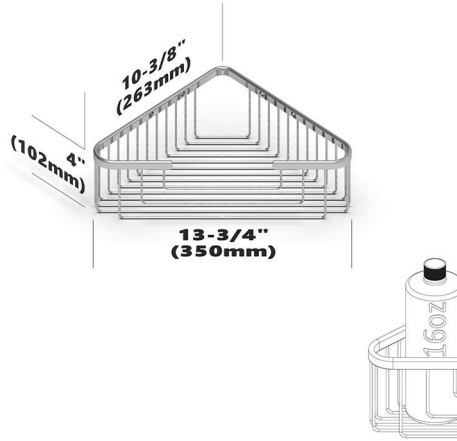

T	Complete Kit	Plated Stainless Steel
Tile Thickness Range 5/32"– 1/2" (4mm – 13mm)		Tile Substrates (pg 4) Surface Mount to Substrate



Model (SKU)	T100-050-PC	T100-050-BN*	T100-050-ORB
	T100-050-BLK		

TX	Trim Only Kit	Plated Stainless Steel
Tile Thickness Range 5/32"– 1/2" (4mm – 13mm)		



Model (SKU)	TX 100-050-PC	TX 100-050-BN	TX 100-050-ORB
	TX 100-050-BLK*		

G	Complete Kit	Plated Stainless Steel
Gypsum Wallboard Surfaces		Wallboard Substrates (pg 5) 1/2", Attach to Blocking



Model (SKU)	G100-030-PC	G100-030-BN*	G100-030-ORB
-------------	-------------	--------------	--------------

PT	Rough-In Only Kit	Stainless Steel
Tile Thickness Range 5/32"– 1/2" (4mm – 13mm)		Tile Substrates (pg 4) Surface Mount to Substrate



Model (SKU)	PT 100-505 Page 30	Rectangular Wall Anchor Equals <b>13-17%</b> cost of <b>Complete Kit</b> (based on finish selected)
-------------	-----------------------	---

G	Complete Kit	Plated Stainless Steel
Gypsum Wallboard Surfaces		Wallboard Substrates (pg 5) 1/2", Attach to Blocking



Model (SKU)	G100-050-PC	G100-050-BN	G100-050-ORB*
	G100-050-BLK		

PT	Rough-In Only Kit	Stainless Steel
Tile Thickness Range 5/32"– 1/2" (4mm – 13mm)		Tile Substrates (pg 4) Surface Mount to Substrate



Model (SKU)	PT 100-511 Page 31	'X' Corner Wall Anchor Equals <b>24-32%</b> cost of <b>Complete Kit</b> (based on finish selected)
-------------	-----------------------	--



Promessa™ Series  
Extra Deep Shampoo Basket  
*Storage solutions for personal care products*

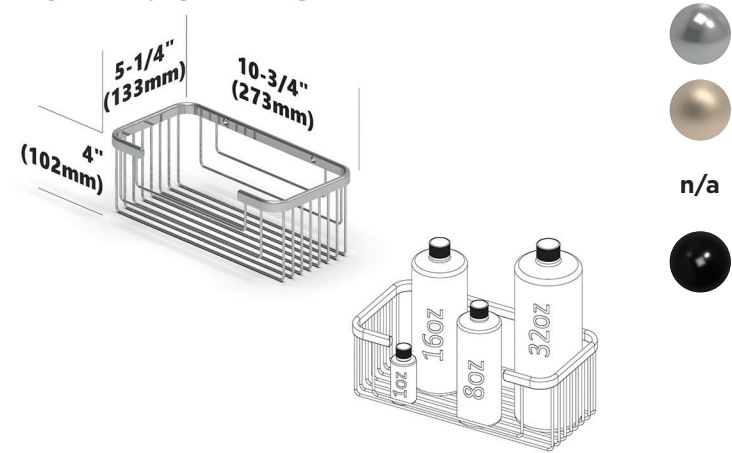

FINISHES	
	Polished Chrome (PC)
	Brushed Nickel (BN)
	Oil Rub Bronze (ORB)
	Matte Black (BLK)

T	Complete Kit	Plated Stainless Steel
Tile Thickness Range 5/32" - 1/2" (4mm - 13mm)		Tile Substrates (pg 4) Surface Mount to Substrate

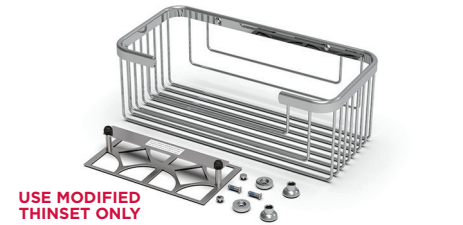

Model (SKU)	T100-060-PC*	T100-060-BN	ORB n/a
	T100-060-BLK		

TX	Trim Only Kit	Plated Stainless Steel
Tile Thickness Range 5/32" - 1/2" (4mm - 13mm)		



Model (SKU)	TX100-060-PC	TX100-060-BN	ORB n/a
	TX100-060-BLK*		

Promessa™ Series  
Cone Hook  
*Organize anything that hangs with a rope*

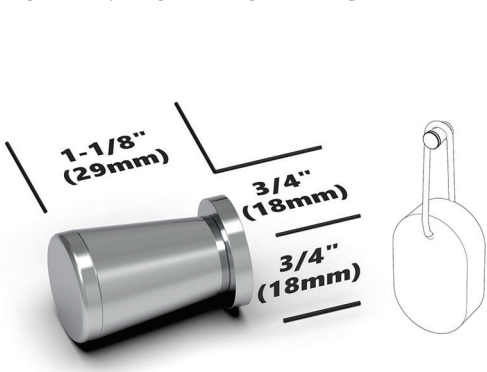

CAP STYLES		FINISHES
Traditional	Contemporary	
		Polished Chrome (PC)
		Brushed Nickel (BN)
		Oil Rub Bronze (ORB)

T	Complete Kit	Plated Stainless Steel
Tile Thickness Range 5/32" - 1/2" (4mm - 13mm)		Tile Substrates (pg 4) Surface Mount to Substrate

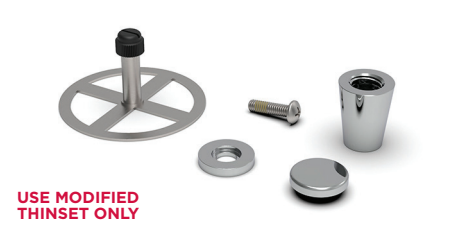

Model (SKU)	T101-111-PC*	T101-111-BN	T101-111-ORB
	T101-112-PC	T101-112-BN	T101-112-ORB

TX	Trim Only Kit	Plated Stainless Steel
Tile Thickness Range 5/32" - 1/2" (4mm - 13mm)		



Model (SKU)	TX101-111-PC	TX101-111-BN	TX101-111-ORB*
	TX101-112-PC	TX101-112-BN	TX101-112-ORB

G	Complete Kit	Plated Stainless Steel
Gypsum Wallboard Surfaces		Wallboard Substrates (pg 5) 1/2", Attach to Blocking



Model (SKU)	G101-111-PC	G101-111-BN	G101-111-ORB
	G101-112-PC	G101-112-BN*	G101-112-ORB

PT	Rough-In Only Kit	Stainless Steel
Tile Thickness Range 5/32" - 1/2" (4mm - 13mm)		Tile Substrates (pg 4) Surface Mount to Substrate



Model (SKU)	PT100-507	Round Wall Anchor
	Page 30	Equals <b>29-33%</b> cost of <b>Complete Kit</b> (based on finish selected)



Promessa™ Series

Tee Hook

Organize anything that hangs with a rope

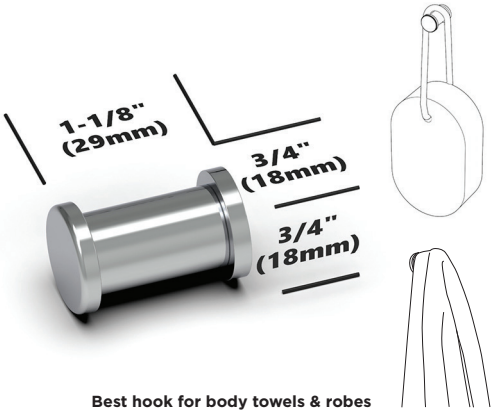

Best hook for body towels & robes

CAP STYLES		FINISHES
Traditional	Contemporary	
		Polished Chrome (PC)
		Brushed Nickel (BN)
		Oil Rub Bronze (ORB)
		Matte Black (BLK)

Promessa™ Series

Thumb Hook

Organize anything that hangs with a rope

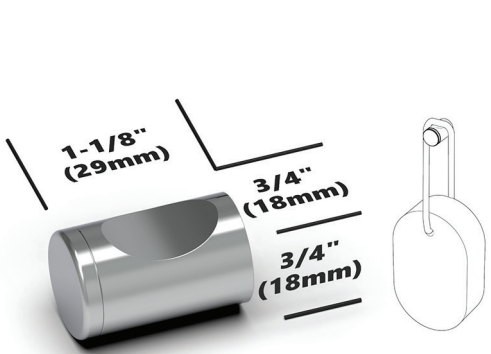

CAP STYLES		FINISHES
Traditional	Contemporary	
		Polished Chrome (PC)
		Brushed Nickel (BN)
		Oil Rub Bronze (ORB)

T	Complete Kit	Plated Stainless Steel
Tile Thickness Range 5/32" - 1/2" (4mm - 13mm)		Tile Substrates (pg 4) Surface Mount to Substrate

G	Complete Kit	Plated Stainless Steel
Gypsum Wallboard Surfaces		Wallboard Substrates (pg 5) 1/2", Attach to Blocking

T	Complete Kit	Plated Stainless Steel
Tile Thickness Range 5/32" - 1/2" (4mm - 13mm)		Tile Substrates (pg 4) Surface Mount to Substrate

G	Complete Kit	Plated Stainless Steel
Gypsum Wallboard Surfaces		Wallboard Substrates (pg 5) 1/2", Attach to Blocking

USE MODIFIED THINSET ONLY

Model (SKU)  
T101-211-PC  
T101-212-PC  
T101-211-BN  
T101-212-BN\*  
T101-211-ORB  
T101-212-ORB  
T101-211-BLK  
T101-212-BLK

USE MODIFIED THINSET ONLY

Model (SKU)  
G101-211-PC  
G101-212-PC  
G101-211-BN  
G101-212-BN  
G101-211-ORB\*  
G101-212-ORB  
G101-211-BLK  
G101-212-BLK

USE MODIFIED THINSET ONLY

Model (SKU)  
T101-311-PC\*  
T101-312-PC  
T101-311-BN  
T101-312-BN  
T101-311-ORB  
T101-312-ORB

USE MODIFIED THINSET ONLY

Model (SKU)  
G101-311-PC  
G101-312-PC  
G101-311-BN  
G101-312-BN\*  
G101-311-ORB  
G101-312-ORB

TX	Trim Only Kit	Plated Stainless Steel
Tile Thickness Range 5/32" - 1/2" (4mm - 13mm)		

PT	Rough-In Only Kit	Stainless Steel
Tile Thickness Range 5/32" - 1/2" (4mm - 13mm)		Tile Substrates (pg 4) Surface Mount to Substrate

TX	Trim Only Kit	Plated Stainless Steel
Tile Thickness Range 5/32" - 1/2" (4mm - 13mm)		

PT	Rough-In Only Kit	Stainless Steel
Tile Thickness Range 5/32" - 1/2" (4mm - 13mm)		Tile Substrates (pg 4) Surface Mount to Substrate

Mates with (sold separately)  
PT100-507  
Page 30

Model (SKU)  
TX101-211-PC  
TX101-212-PC  
TX101-211-BN  
TX101-212-BN  
TX101-211-ORB  
TX101-212-ORB  
TX101-211-BLK  
TX101-212-BLK\*

Mates with (sold separately)  
TX101-211-FINISH  
TX101-212-FINISH

Model (SKU)  
PT100-507  
Page 30  
Round Wall Anchor  
Equals 29-33% cost of Complete Kit (based on finish selected)

Mates with (sold separately)  
PT100-507  
Page 30

Model (SKU)  
TX101-311-PC  
TX101-312-PC  
TX101-311-BN  
TX101-312-BN  
TX101-311-ORB\*  
TX101-312-ORB

Mates with (sold separately)  
TX101-311-FINISH  
TX101-312-FINISH

Model (SKU)  
PT100-507  
Page 30  
Round Wall Anchor  
Equals 29-33% cost of Complete Kit (based on finish selected)

## Promessa™ Series

### 18" Towel Bar

Hang mats, towels & washcloths

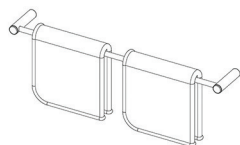
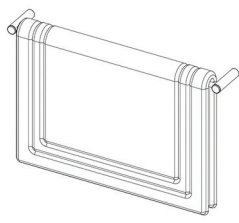
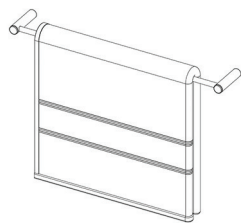

T	Complete Kit	Plated Stainless Steel
Tile Thickness Range 5/32" - 1/2" (4mm - 13mm)		Tile Substrates (pg 4) Surface Mount to Substrate



USE MODIFIED  
THINSET ONLY

Model (SKU)	T102-011-PC* T102-012-PC	T102-011-BN T102-012-BN	T102-011-ORB T102-012-ORB
-------------	-----------------------------	----------------------------	------------------------------

TX	Trim Only Kit	Plated Stainless Steel
Tile Thickness Range 5/32" - 1/2" (4mm - 13mm)		



Mates with  
(sold separately)

PT100-508  
Page 30

Model (SKU)	TX102-011-PC TX102-012-PC	TX102-011-BN TX102-012-BN	TX102-011-ORB* TX102-012-ORB
-------------	------------------------------	------------------------------	---------------------------------

CAP STYLES		FINISHES
Traditional	Contemporary	
		Polished Chrome (PC)
		Brushed Nickel (BN)
		Oil Rub Bronze (ORB)

G	Complete Kit	Plated Stainless Steel
Gypsum Wallboard Surfaces		Wallboard Substrates (pg 5) 1/2", Attach to Blocking



Model (SKU)	G102-011-PC G102-012-PC	G102-011-BN G102-012-BN*	G102-011-ORB G102-012-ORB
-------------	----------------------------	-----------------------------	------------------------------

PT	Rough-In Only Kit	Stainless Steel
Tile Thickness Range 5/32" - 1/2" (4mm - 13mm)		Tile Substrates (pg 4) Surface Mount to Substrate



Mates with  
(sold separately)

TX102-011-FINISH  
TX102-012-FINISH

Model (SKU)	PT100-508 Page 30	18" On Center Round Wall Anchor Equals <b>28-34%</b> cost of <b>Complete Kit</b> (based on finish selected)
-------------	----------------------	--

## Promessa™ Series

### Toilet Paper Holder

Paper holders that stay firmly mounted



T	Complete Kit	Plated Stainless Steel
Tile Thickness Range 5/32" - 1/2" (4mm - 13mm)		Tile Substrates (pg 4) Surface Mount to Substrate



USE MODIFIED  
THINSET ONLY

Model (SKU)	T105-011-PC* T105-012-PC	T105-011-BN T105-012-BN	T105-011-ORB T105-012-ORB
-------------	-----------------------------	----------------------------	------------------------------

TX	Trim Only Kit	Plated Stainless Steel
Tile Thickness Range 5/32" - 1/2" (4mm - 13mm)		



Mates with  
(sold separately)

PT100-516  
Page 31

Model (SKU)	TX105-011-PC TX105-012-PC	TX105-011-BN TX105-012-BN	TX105-011-ORB* TX105-012-ORB
-------------	------------------------------	------------------------------	---------------------------------

CAP STYLES		FINISHES
Traditional	Contemporary	
		Polished Chrome (PC)
		Brushed Nickel (BN)
		Oil Rub Bronze (ORB)

G	Complete Kit	Plated Stainless Steel
Gypsum Wallboard Surfaces		Wallboard Substrates (pg 5) 1/2", Attach to Blocking



Model (SKU)	G105-011-PC G105-012-PC	G105-011-BN G105-012-BN*	G105-011-ORB G105-012-ORB
-------------	----------------------------	-----------------------------	------------------------------

PT	Rough-In Only Kit	Stainless Steel
Tile Thickness Range 5/32" - 1/2" (4mm - 13mm)		Tile Substrates (pg 4) Surface Mount to Substrate



Mates with  
(sold separately)

TX105-011-FINISH  
TX105-012-FINISH

Model (SKU)	PT100-516 Page 31	5-1/2" On Center Round Wall Anchor Equals <b>26-31%</b> cost of <b>Complete Kit</b> (based on finish selected)
-------------	----------------------	---



# Victoria™ Series

## ADA 18" Straight Grab Bar

Accessibility Grab Bars for inside & outside the shower

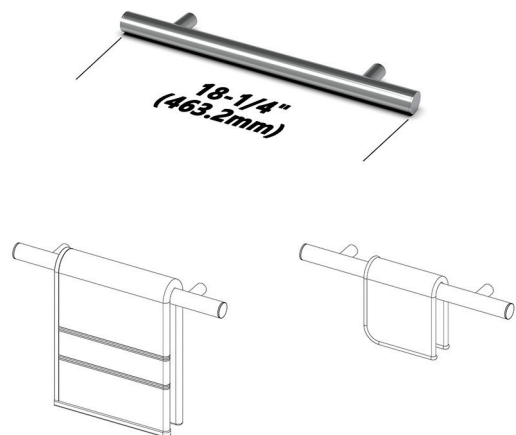

CAP STYLES		FINISHES
Traditional	Contemporary	
		Polished Chrome (PC)
		Brushed Nickel (BN)
		Oil Rub Bronze (ORB)
		Matte Black (BLK)

T	Complete Kit	Plated Stainless Steel
Tile Thickness Range 5/32" - 1/2" (4mm - 13mm)		Tile Substrates 1/2" (pg 4) Integrate into Substrate

Works with both wood and metal studs

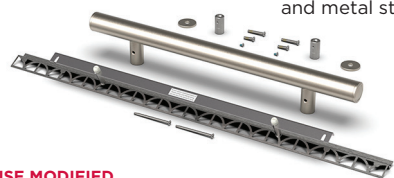

USE MODIFIED THINSET ONLY

Model (SKU)	T200-001-PC T200-002-PC	T200-001-BN T200-002-BN*	T200-001-ORB T200-002-ORB
	T200-001-BLK T200-002-BLK		

G	Complete Kit	Plated Stainless Steel
Gypsum Wallboard Surfaces		Wallboard Substrates (pg 5) 1/2" or 5/8", Attach to Blocking

Works with both wood and metal studs

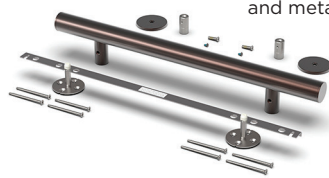

Model (SKU)	G200-001-PC G200-002-PC	G200-001-BN G200-002-BN	G200-001-ORB* G200-002-ORB
	G200-001-BLK G200-002-BLK		

TX	Trim Only Kit	Plated Stainless Steel
Tile Thickness Range 5/32" - 1/2" (4mm - 13mm)		



Mates with  
(sold separately)

Model (SKU)	PT100-514 Page 31	TX200-001-PC TX200-002-PC	TX200-001-BN TX200-002-BN	TX200-001-ORB TX200-002-ORB
	TX200-001-BLK TX200-002-BLK*			

PT	Rough-In Only Kit	Stainless Steel
Tile Thickness Range 5/32" - 1/2" (4mm - 13mm)		Tile Substrates, 1/2" (pg 4) Integrate into Substrate

Works with both wood and metal studs

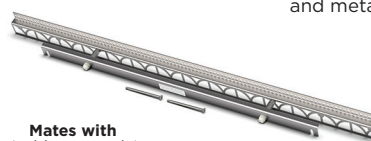

Mates with  
(sold separately)

Model (SKU)	TX200-001-FINISH TX200-002-FINISH	PT100-514 Page 31	12" On Center 'Z' Wall Anchor For 18" Grab Bars Equals <b>31-38%</b> cost of <b>Complete Kit</b> (based on finish selected)
-------------	--------------------------------------	----------------------	--

# Victoria™ Series

## ADA 24" Straight Grab Bar

Accessibility Grab Bars for inside & outside the shower

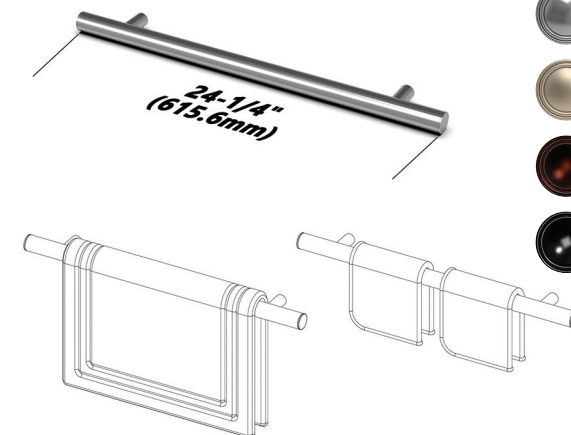

CAP STYLES		FINISHES
Traditional	Contemporary	
		Polished Chrome (PC)
		Brushed Nickel (BN)
		Oil Rub Bronze (ORB)
		Matte Black (BLK)

T	Complete Kit	Plated Stainless Steel
Tile Thickness Range 5/32" - 1/2" (4mm - 13mm)		Tile Substrates 1/2" (pg 4) Integrate into Substrate

Works with both wood and metal studs

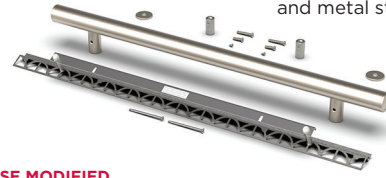

USE MODIFIED THINSET ONLY

Model (SKU)	T200-011-PC T200-012-PC	T200-011-BN T200-012-BN*	T200-011-ORB T200-012-ORB
	T200-011-BLK T200-012-BLK		

G	Complete Kit	Plated Stainless Steel
Gypsum Wallboard Surfaces		Wallboard Substrates (pg 5) 1/2" or 5/8", Attach to Blocking

Works with both wood and metal studs

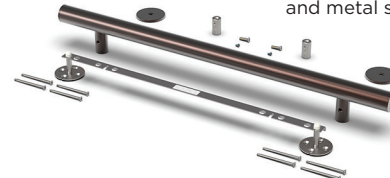

Model (SKU)	G200-011-PC G200-012-PC	G200-011-BN G200-012-BN	G200-011-ORB* G200-012-ORB
	G200-011-BLK G200-012-BLK		

TX	Trim Only Kit	Plated Stainless Steel
Tile Thickness Range 5/32" - 1/2" (4mm - 13mm)		

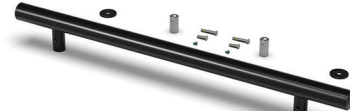

Mates with  
(sold separately)

Model (SKU)	PT100-509 Page 31	TX200-011-PC TX200-012-PC	TX200-011-BN TX200-012-BN	TX200-011-ORB TX200-012-ORB
	TX200-011-BLK TX200-012-BLK*			

PT	Rough-In Only Kit	Stainless Steel
Tile Thickness Range 5/32" - 1/2" (4mm - 13mm)		Tile Substrates, 1/2" (pg 4) Integrate into Substrate

Works with both wood and metal studs



Mates with  
(sold separately)

Model (SKU)	TX200-011-FINISH TX200-012-FINISH	PT100-509 Page 31	18" On Center 'Z' Wall Anchor For 24" Grab Bars Equals <b>30-36%</b> cost of <b>Complete Kit</b> (based on finish selected)
-------------	--------------------------------------	----------------------	--

# Victoria™ Series

## ADA 36" Straight Grab Bar

Accessibility Grab Bars for inside & outside the shower

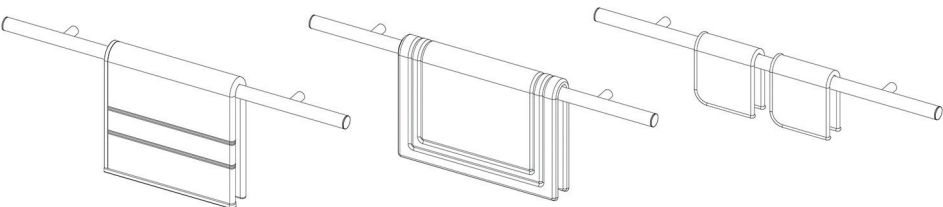

T	Complete Kit	Plated Stainless Steel
Tile Thickness Range 5/32" - 1/2" (4mm - 13mm)		Tile Substrates 1/2" (pg 4) Integrate into Substrate

Works with both wood and metal studs



USE MODIFIED THINSET ONLY

Model (SKU)		
T200-031-PC*	T200-031-BN	T200-031-ORB
T200-032-PC	T200-032-BN	T200-032-ORB

TX	Trim Only Kit	Plated Stainless Steel
Tile Thickness Range 5/32" - 1/2" (4mm - 13mm)		

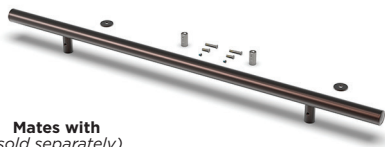

Mates with  
(sold separately)

PT100-515  
Page 31

Model (SKU)		
TX200-031-PC	TX200-031-BN	TX200-031-ORB*
TX200-032-PC	TX200-032-BN	TX200-032-ORB

### CAP STYLES

#### Traditional



#### Contemporary



### FINISHES

Polished Chrome (PC)

Brushed Nickel (BN)

Oil Rub Bronze (ORB)

G	Complete Kit	Plated Stainless Steel
Gypsum Wallboard Surfaces		Wallboard Substrates (pg 5) 1/2" or 5/8", Attach to Blocking

Works with both wood and metal studs

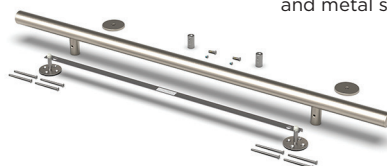

Model (SKU)		
G200-031-PC	G200-031-BN	G200-031-ORB
G200-032-PC	G200-032-BN*	G200-032-ORB

PT	Rough-In Only Kit	Stainless Steel
Tile Thickness Range 5/32" - 1/2" (4mm - 13mm)		Tile Substrates, 1/2" (pg 4) Integrate into Substrate

Works with both wood and metal studs



Mates with  
(sold separately)

TX200-031-FINISH  
TX200-032-FINISH

Model (SKU)		
PT100-515 Page 31	24" On Center 'Z' Wall Anchor For 36" & 42" Grab Bars Equals <b>28-33%</b> cost of <b>Complete Kit</b> (based on finish selected)	

# Victoria™ Series

## ADA 42" Straight Grab Bar

Accessibility Grab Bars for inside & outside the shower

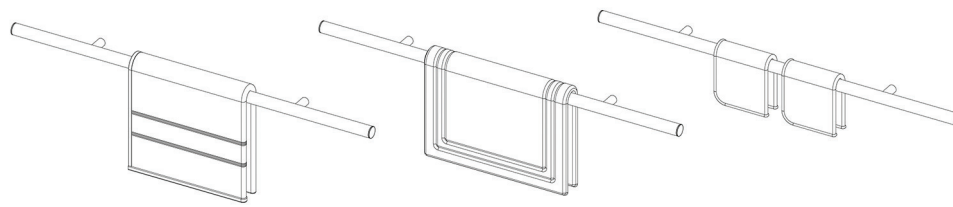

T	Complete Kit	Plated Stainless Steel
Tile Thickness Range 5/32" - 1/2" (4mm - 13mm)		Tile Substrates 1/2" (pg 4) Integrate into Substrate

Works with both wood and metal studs

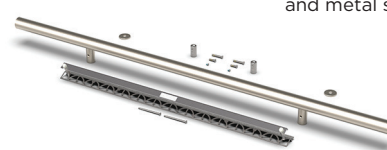

USE MODIFIED THINSET ONLY

Model (SKU)		
T200-041-PC	T200-041-BN*	ORB n/a
T200-042-PC	T200-042-BN	

TX	Trim Only Kit	Plated Stainless Steel
Tile Thickness Range 5/32" - 1/2" (4mm - 13mm)		



Mates with  
(sold separately)

PT100-515  
Page 31

Model (SKU)		
TX200-041-PC	TX200-041-BN*	ORB n/a
TX200-042-PC	TX200-042-BN	

### CAP STYLES

#### Traditional



#### Contemporary



### FINISHES

Polished Chrome (PC)

Brushed Nickel (BN)

Oil Rub Bronze (ORB)

G	Complete Kit	Plated Stainless Steel
Gypsum Wallboard Surfaces		Wallboard Substrates (pg 5) 1/2" or 5/8", Attach to Blocking

Works with both wood and metal studs

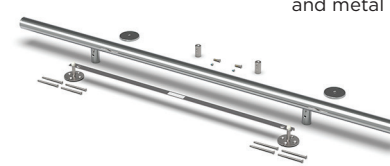

Model (SKU)		
G200-041-PC	G200-041-BN	ORB n/a
G200-042-PC*	G200-042-BN	

PT	Rough-In Only Kit	Stainless Steel
Tile Thickness Range 5/32" - 1/2" (4mm - 13mm)		Tile Substrates, 1/2" (pg 4) Integrate into Substrate

Works with both wood and metal studs



Mates with  
(sold separately)

TX200-041-FINISH  
TX200-042-FINISH

Model (SKU)		
PT100-515 Page 31	24" On Center 'Z' Wall Anchor For 36" & 42" Grab Bars Equals <b>28-30%</b> cost of <b>Complete Kit</b> (based on finish selected)	



*Accessibility Grab Bars for inside & outside the shower*

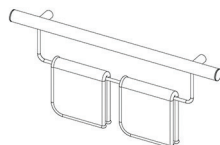
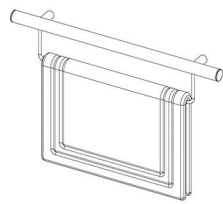
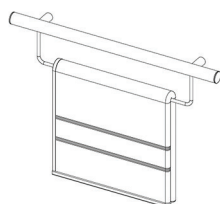

CAP STYLES		FINISHES
Traditional	Contemporary	
		Polished Chrome (PC)
		Brushed Nickel (BN)
		Oil Rub Bronze (ORB)

<b>T</b>	<b>Complete Kit</b>	<b>Plated Stainless Steel</b>
<b>Tile Thickness Range</b> 5/32"- 1/2" (4mm - 13mm)		<b>Tile Substrates 1/2" (pg 4)</b> Integrate into Substrate

and metal st

SE MODIFIED

Model (SKU)	T200-021-PC* T200-022-PC	T200-021-BN T200-022-BN	T200-021-ORB T200-022-ORB
-------------	-----------------------------	----------------------------	------------------------------

<b>G</b>	<b>Complete Kit</b>	<b>Plated Stainless Steel</b>
<b>Gypsum Wallboard Surfaces</b>	<b>Wallboard Substrates (pg 5)</b> 1/2" or 5/8", Attach to Blocking	



rod and metal s

Model (SKU)	G 200-021-PC	G 200-021-BN	G 200-021-ORB
	G 200-022-PC	G 200-022-BN*	G 200-022-ORB

<b>TX</b>	<b>Trim Only Kit</b>	<b>Plated Stainless Steel</b>
<b>Tile Thickness Range</b> <b>5/32" - 1/2" (4mm - 13mm)</b>		

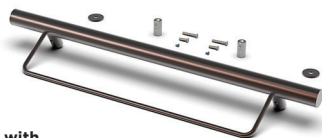
PT100-509  
Page 31

Model (SKU)	TX200-021-PC TX200-022-PC	TX200-021-BN TX200-022-BN	TX200-021-ORB* TX200-022-ORB
-------------	------------------------------	------------------------------	---------------------------------

24 \*Pictured

*Accessibility Grab Bars for inside & outside the shower*

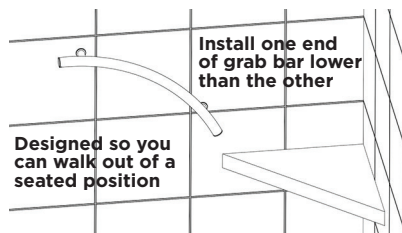

CAP STYLES		FINISHES
Traditional	Contemporary	
		Polished Chrome (PC)
		Brushed Nickel (BN)
		Oil Rub Bronze (ORB)
		Matte Black (BLK)

<b>T</b>	<b>Complete Kit</b>	<b>Plated Stainless Steel</b>
<b>Tile Thickness Range</b> 5/32"- 1/2" (4mm - 13mm)		<b>Tile Substrates 1/2" (pg 4):</b> Integrate into Substrate

and metal st

Model (SKU)	T201-011-PC	T201-011-BN	T201-011-ORB
	T201-012-PC	T201-012-BN*	T201-012-ORB
	T201-011-BLK		
	T201-012-BLK		

<b>G</b>	<b>Complete Kit</b>	<b>Plated Stainless Steel</b>
<b>Gypsum Wallboard Surfaces</b>	<b>Wallboard Substrates (pg 5)</b> 1/2" or 5/8", Attach to Blocking	



and metal s

<b>Model (SKU)</b>	<b>G201-011-PC</b>	<b>G201-011-BN</b>	<b>G201-011-ORB*</b>
	<b>G201-012-PC</b>	<b>G201-012-BN</b>	<b>G201-012-ORB</b>
	<b>G201-011-BLK</b>		
<b>G201-012-BLK</b>			

<b>TX</b>	<b>Trim Only Kit</b>	<b>Plated Stainless Steel</b>
<b>Tile Thickness Range</b> <b>5/32" – 1/2" (4mm – 13mm)</b>		

PT100-509  
Page 31

Model (SKU)	TX201-011-PC	TX201-011-BN	TX201-011-ORB
	TX201-012-PC	TX201-012-BN	TX201-012-ORB
	TX201-011-BLK		
	TX201-012-BLK*		

\*Pictured

<b>PT</b>	<b>Rough-In Only Kit</b>	<b>Stainless Steel</b>
<b>Tile Thickness Range</b> 5/32" – 1/2" (4mm – 13mm)		<b>Tile Substrates, 1/2" (pg 4)</b> Integrate into Substrate

TX201-011-FINISH  
TX201-012-FINISH

Model (SKU)	PT100-509 Page 31	18" On Center 'Z' Wall Anchor For 24" Grab Bars
		Equals <b>30-36%</b> cost of <b>Complete Kit</b> <i>(based on finish selected)</i>

**USE MODIFIED  
THINSET ONLY**

25

## Victoria™ Series

### ADA Combination 24" Curved Grab Bar

Accessibility Grab Bars for inside & outside the shower

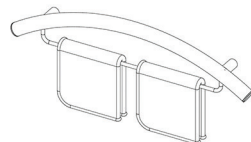
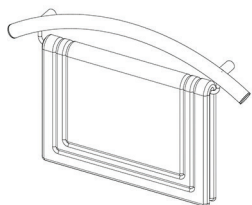
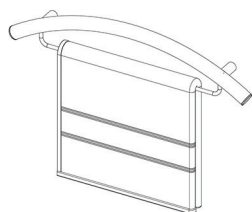

#### CAP STYLES

##### Traditional



##### Contemporary



#### FINISHES

Polished Chrome (PC)

Brushed Nickel (BN)

Oil Rub Bronze (ORB)

T	Complete Kit	Plated Stainless Steel
	Tile Thickness Range 5/32" - 1/2" (4mm - 13mm)	Tile Substrates 1/2" (pg 4) Integrate into Substrate

Works with both wood and metal studs



USE MODIFIED THINSET ONLY

Model (SKU)	T201-021-PC* T201-022-PC	T201-021-BN T201-022-BN	T201-021-ORB T201-022-ORB
-------------	-----------------------------	----------------------------	------------------------------

G	Complete Kit	Plated Stainless Steel
	Gypsum Wallboard Surfaces	Wallboard Substrates (pg 5) 1/2" or 5/8", Attach to Blocking

Works with both wood and metal studs



Model (SKU)	G201-021-PC G201-022-PC	G201-021-BN G201-022-BN*	G201-021-ORB G201-022-ORB
-------------	----------------------------	-----------------------------	------------------------------

TX	Trim Only Kit	Plated Stainless Steel
	Tile Thickness Range 5/32" - 1/2" (4mm - 13mm)	

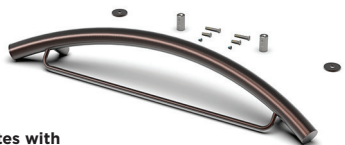

Mates with (sold separately)

PT100-509  
Page 31

Model (SKU)	TX201-021-PC TX201-022-PC	TX201-021-BN TX201-022-BN	TX201-021-ORB* TX201-022-ORB
-------------	------------------------------	------------------------------	---------------------------------

PT	Rough-In Only Kit	Stainless Steel
	Tile Thickness Range 5/32" - 1/2" (4mm - 13mm)	Tile Substrates, 1/2" (pg 4) Integrate into Substrate

Works with both wood and metal studs

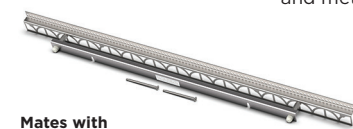

Mates with (sold separately)

TX201-021-FINISH  
TX201-022-FINISH

Model (SKU)	PT100-509 Page 31	18" On Center 'Z' Wall Anchor For 24" Grab Bars Equals <b>26-33%</b> cost of <b>Complete Kit</b> (based on finish selected)
-------------	----------------------	--

USE MODIFIED THINSET ONLY

## Victoria™ Series

### Foot Prop

Assist & leg shaving foot rest... hotelier utility

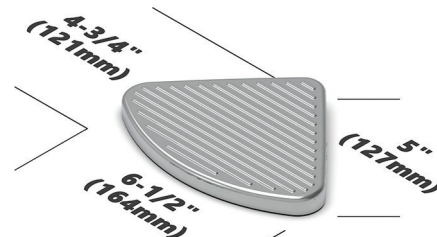

#### FINISHES

Polished Chrome (PC)

Brushed Nickel (BN)

Oil Rub Bronze (ORB)

Matte Black (BLK)

T	Complete Kit	Plated Zinc
	Tile Thickness Range 5/32" - 1/2" (4mm - 13mm)	Tile Substrates Surface Mount to Substrate

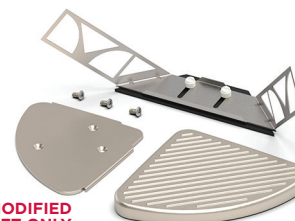

USE MODIFIED THINSET ONLY

Model (SKU)	T210-001-PC T210-001-BLK	T210-001-BN* T210-001-ORB
-------------	-----------------------------	------------------------------



TX	Trim Only Kit	Plated Zinc
	Tile Thickness Range 5/32" - 1/2" (4mm - 13mm)	

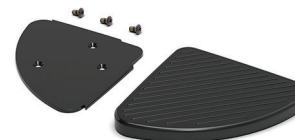

Mates with (sold separately)

PT100-513  
Page 31

Model (SKU)	TX210-001-PC TX210-001-BLK*	TX210-001-BN TX210-001-ORB
-------------	--------------------------------	-------------------------------

PT	Rough-In Only Kit	Stainless Steel
	Tile Thickness Range 5/32" - 1/2" (4mm - 13mm)	Tile Substrates Surface Mount to Substrate



Mates with (sold separately)

TX210-001-FINISH

Model (SKU)	PT100-513 Page 31	Foot Prop Wall Anchor Equals <b>33-42%</b> cost of <b>Complete Kit</b> (based on finish selected)
-------------	----------------------	---

USE MODIFIED THINSET ONLY



Structural Surfaces™ Series

Claddy-T™ Shelf (Tile-over Tray)

Corner shelf mates with glass on page 29

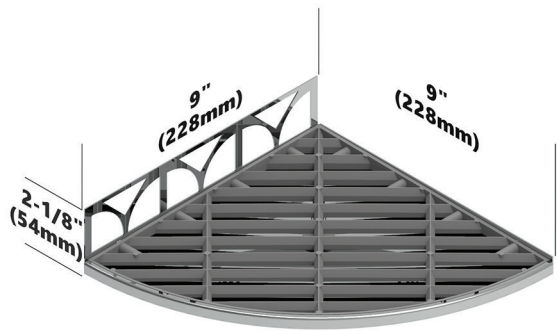

FINISHES	
	Polished Stainless (PC)
	Brushed Stainless (BN)
	Powder Coated Oil Rub Bronze (ORB)
	Powder Coated Matte Black (BLK)

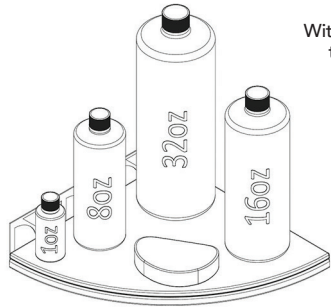

With exclusive PermaTile™ thinset anchoring flange

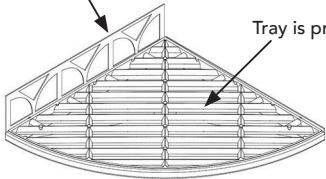

Tray is pre-sloped

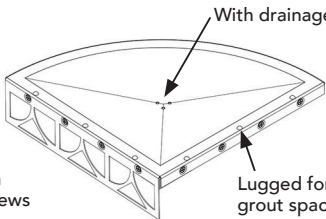

With drainage holes

Lugged for grout spacing

Pre-assembled with 8 stainless steel screws

T	Complete Kit	Stainless Steel	Mates with (sold separately)
Tile Thickness Range 5/32" - 1/2" (4mm - 13mm)		Tile Substrates Surface Mount to Substrate	T400-001-COLOR Page 29

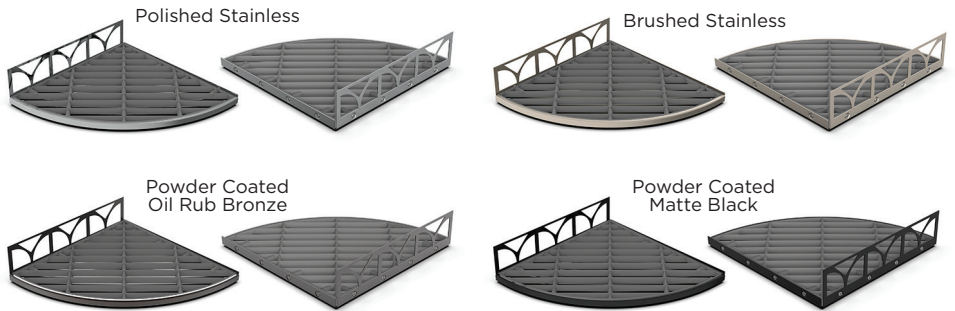

Model (SKU)	T300-001-PC	T300-001-BN	T300-001-ORB
	T300-001-BLK		

Bella Vetro™ Series

Glass Tile Shelving (6mm)

Glass mates with corner shelf on page 28

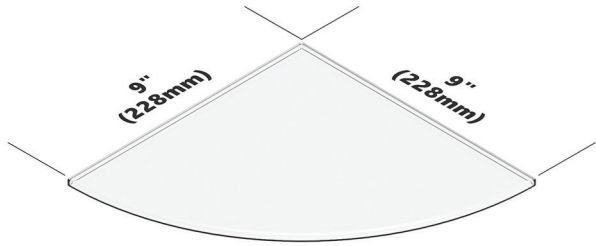

Combine Claddy-T™ & Bella Vetro™ Glass in 3 Easy Steps



Fill tray with thinset\*

Back butter glass with thinset\*  
Optionally replace glass with:  
natural stone, porcelain, ceramic or mosaics

Assemble together

Actual Bella Vetro™ color hand board visible at authorized TileWare reseller



T	Individual Carton	Fused Glass	Mates with (sold separately)
Tile Thickness Range 5/32" - 1/2" (4mm - 13mm)		Glass Tile Shelving is manufactured by fusing clear glass with ceramic glazes at a high temperature	T300-001-FINISH Page 28



Model (SKU)	T400-001-COLOR	All shelves are 6mm thickness. Glass Tile Shelving works ONLY with our Structural Surfaces™ Series Claddy-T™ Shelf (Tile-over Tray)
-------------	----------------	---

# PermaTile™ Series

## Rough-In Tile Wall Anchors

*Always keep your tile project moving with Rough-In!*

### Anchoring Features and Benefits:

1. Anchors that Never Fail
2. Super Strong – Like Rebar in Cement
3. Stainless Construction – Will Not Rust
4. Stops Unwarranted Hole Drilling
5. Protects Waterproofing Systems
6. Professional Anchoring Technology
7. Tile Exclusive System
8. Easy to Install & Maintenance Free
9. Tested by the TCNA
10. Installs with Machine Screws NOT Wood Screws

PT	Rough-In Only Kit	Stainless Steel
Tile Thickness Range 5/32"– 1/2" (4mm – 13mm)		Tile Substrates (pg 4) Surface Mount to Substrate
 <p>USE MODIFIED THINSET ONLY</p>		
Model (SKU)	PT100-504	Square Wall Anchor
Mates with (sold separately)		
TX100-001-FINISH		Page 8

PT	Rough-In Only Kit	Stainless Steel
Tile Thickness Range 5/32"– 1/2" (4mm – 13mm)		Tile Substrates (pg 4) Surface Mount to Substrate
 <p>USE MODIFIED THINSET ONLY</p>		
Model (SKU)	PT100-506	Corner Wall Anchor
Mates with (sold separately)		
TX100-003-FINISH		Page 10
TX100-004-FINISH		Page 11

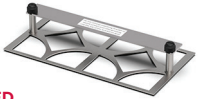
PT	Rough-In Only Kit	Stainless Steel
Tile Thickness Range 5/32"– 1/2" (4mm – 13mm)		Tile Substrates (pg 4) Surface Mount to Substrate
 <p>USE MODIFIED THINSET ONLY</p>		
Model (SKU)	PT100-505	Rectangular Wall Anchor
Mates with (sold separately)		
TX100-002-FINISH		Page 9
TX100-030-FINISH		Page 12
TX100-060-FINISH		Page 14

PT	Rough-In Only Kit	Stainless Steel
Tile Thickness Range 5/32"– 1/2" (4mm – 13mm)		Tile Substrates (pg 4) Surface Mount to Substrate
 <p>USE MODIFIED THINSET ONLY</p>		
Model (SKU)	PT100-507	Round Wall Anchor
Mates with (sold separately)		
TX101-111-FINISH		Page 15
TX101-211-FINISH		Page 16
TX101-311-FINISH		Page 17

PT	Rough-In Only Kit	Stainless Steel
Tile Thickness Range 5/32"– 1/2" (4mm – 13mm)		Tile Substrates (pg 4) Surface Mount to Substrate
 <p>USE MODIFIED THINSET ONLY</p>		
Model (SKU)	PT100-508	18" On Center Round Wall Anchor
Mates with (sold separately)		
TX102-011-FINISH		Page 18

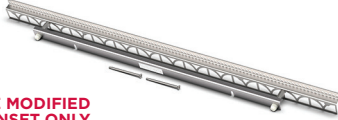
PT	Rough-In Only Kit	Stainless Steel
Tile Thickness Range 5/32"– 1/2" (4mm – 13mm)		Tile Substrates, 1/2" (pg 4) Integrate into Substrate
 <p>USE MODIFIED THINSET ONLY</p>		
Model (SKU)	PT100-509	18" On Center 'Z' Wall Anchor For 24" Grab Bars
Mates with (sold separately)		
TX200-011-FINISH		Page 21
TX200-021-FINISH		Page 24
TX201-011-FINISH		Page 25
TX201-021-FINISH		Page 26

PT	Rough-In Only Kit	Stainless Steel
Tile Thickness Range 5/32"– 1/2" (4mm – 13mm)		Tile Substrates Surface Mount to Substrate
 <p>USE MODIFIED THINSET ONLY</p>		
Model (SKU)	PT100-513	Foot Prop Wall Anchor
Mates with (sold separately)		
TX210-001-FINISH		Page 27

PT	Rough-In Only Kit	Stainless Steel
Tile Thickness Range 5/32"– 1/2" (4mm – 13mm)		Tile Substrates, 1/2" (pg 4) Integrate into Substrate
 <p>USE MODIFIED THINSET ONLY</p>		
Model (SKU)	PT100-515	24" On Center 'Z' Wall Anchor For 36" & 42" Grab Bars
Mates with (sold separately)		
TX200-031-FINISH		Page 22
TX200-041-FINISH		Page 23

PT	Rough-In Only Kit	Stainless Steel
Tile Thickness Range 5/32"– 1/2" (4mm – 13mm)		Tile Substrates (pg 4) Surface Mount to Substrate
 <p>USE MODIFIED THINSET ONLY</p>		
Model (SKU)	PT100-511	'X' Corner Wall Anchor
Mates with (sold separately)		
TX100-050-FINISH		Page 13

PT	Rough-In Only Kit	Stainless Steel
Tile Thickness Range 5/32"– 1/2" (4mm – 13mm)		Tile Substrates, 1/2" (page 4) Integrate into Substrate
 <p>USE MODIFIED THINSET ONLY</p>		
Model (SKU)	PT100-514	12" On Center 'Z' Wall Anchor For 18" Grab Bars
Mates with (sold separately)		
TX200-001-FINISH		Page 20

PT	Rough-In Only Kit	Stainless Steel
Tile Thickness Range 5/32"– 1/2" (4mm – 13mm)		Tile Substrates (pg 4) Surface Mount to Substrate
 <p>USE MODIFIED THINSET ONLY</p>		
Model (SKU)	PT100-516	5-1/2" On Center Round Wall Anchor
Mates with (sold separately)		
TX105-011-FINISH		Page 19



# This chart explains how TileWare works with your tile shower materials

1	Material Categories	2	Points to Learn About	3	Important Selection and Installation Details
ALWAYS SELECT TILE & ACCESSORIES TOGETHER	Tile	Tile Thicknesses	PermaTile™ Rough-In Anchors generally work with tile thicknesses from 5/32" to 1/2" (4mm – 13mm).		
		Tile Anchoring Locations	Anchors can be located in the grout joint or drilled into the tile body.		
	Accessories	Organization: Baskets and Shelving	Both single and corner wall baskets are available. Great for salon containers and bar soaps. Position above or below the shower valve trim without violating waterproofing or plumbing. As an additional solution, use in applications where the structure prohibits niches or on masonry walls.		
		Organization: Hooks	Organize anything that hangs with a rope: soaps, poufs, scrubbers, sponges, loofahs, body brushes, robes, squeegees, towels and washcloths, shower caps, toys and clothing. Great in conjunction with niches.		
		Organization: Towel Bars	Organize washcloths inside the shower or bath mats and towels outside the shower. Great in conjunction with niches.		
		Organization: Claddy-T™ Corner Shelving	Metal corner shelving with colored fused glass. 12 pre-sized glass tiles available. Can also install natural stone, porcelain and ceramic (even mosaics) in the metal tray. Pre-sloped for drainage and lugged for grout spacing.		
		Accessibility: Grab Bars	ADA compliant grab bars that don't look institutional. Minimal design with small escutcheons and wall terminations. Can position straight models horizontally, diagonally or vertically. Curved grab bars also available to assist with sitting and standing where a seat is needed.		
		Accessibility: Foot Prop	Assistive foot rest for shaving legs and washing lower extremities. Includes low profile treads for slip resistance. Great for use in the hospitality industry.		
USE THE RIGHT METHODS, MATERIALS & WATERPROOFING	Thinset, Timing & Tools	General Accessory PermaTile™ Rough-In Anchors	General accessory Rough-In Anchors, made from stainless steel. Engineered to install on top of waterproofed substrates. Anchors are positioned behind tile in A118.4 or A118.15 thinset adhesives.		
		Grab Bars PermaTile™ Rough-In 'Z' Anchors	Grab Bar Rough-In 'Z' Anchors, made from stainless steel and were engineered to install with tile substrates. After waterproofing, install tile using A118.4 or A118.15 thinset adhesives.		
		Drilling	With general accessory anchors and when installing grab bars with small format tile, use a 3/8" or 10mm diamond core bit to drill the hole/s necessary to accommodate Rough-In Anchors. For large format tiles, we provide a cover-washer option for grab bars that allows up to a 3/4" or 20mm diamond core bit so thinset ridges can be collapsed.		
		Mounting Accessories/Trim	Before mounting accessories on tile surfaces, Rough-In Anchors need to cure in thinset for 24 hours. Accessories can be immediately installed after grouting.		
	Waterproofing	Foam-core Systems	PermaTile™ Rough-In 'Z' Anchor needs to be attached to wood or metal studs in 2 locations. Rough-In 'Z' Anchors will waterproof with foam-core bonded shower systems or approved polyurethane-based adhesive sealant systems.Tile is then installed on top of waterproofed system using A118.4 or A118.15 thinset adhesives.		
		Sheet Membrane Systems	PermaTile™ Rough-In 'Z' Anchor needs to be attached to wood or metal studs in 2 locations. Rough-In 'Z' Anchors will waterproof with (thinset applied) sheet membrane systems. Tile is then installed on top of waterproofed system using A118.4 or A118.15 thinset adhesives.		
		Liquid Membrane Systems	PermaTile™ Rough-In 'Z' Anchor needs to be attached to wood or metal studs in 2 locations. Rough-In 'Z' Anchors will waterproof with liquid applied membrane systems that have the capacity to adhere to stainless steel. Tile is then installed on top of waterproofed system using A118.4 or A118.15 thinset adhesives.		
		Waterproofing Weld Projections	Works with approved sheet membrane gaskets that are thinset applied or with polyurethane-based or hybrid elastomeric adhesive sealants.		



tilewareproducts.com  
info@tilewareproducts.com  
Technical Support: (828)-322-9273  
Hickory, NC (EST)